

PLAN OF PROPOSED BUILDING AT PLOT NO-66, BALARAMAN STREET OF KALYANAM NAGAR LAYOUT IN S N^o. 77/6 PT, S N^o. 80 OF 129 PAMMAL VILLAGE SAIDAPET TO CHENGLEPET DISTRICT FOR MR. R JAYARAMAN. SCALE 1"=80' (1:100)

REFERENCE

D door	3'3" x 6'6"	99 x 198
DI door	2'6" x 6'6"	76 x 198
W window	2'0" x 4'6"	91 x 137
WI window	5'6" x 4'6"	152 x 137
V ventilator	3'0" x 2'6"	91 x 61

Planning Permit No. A 686/92
APPROVED
 SUBJECT TO THE CONDITIONS IN THIS OFFICE LETTER.
 No. A 3/552/1/16
 7/92
 FOR MEMBER SECRETARY
 MADRAS METROPOLITAN
 DEVELOPMENT AUTHORITY.
 MADRAS - 600 008, 40th 1230

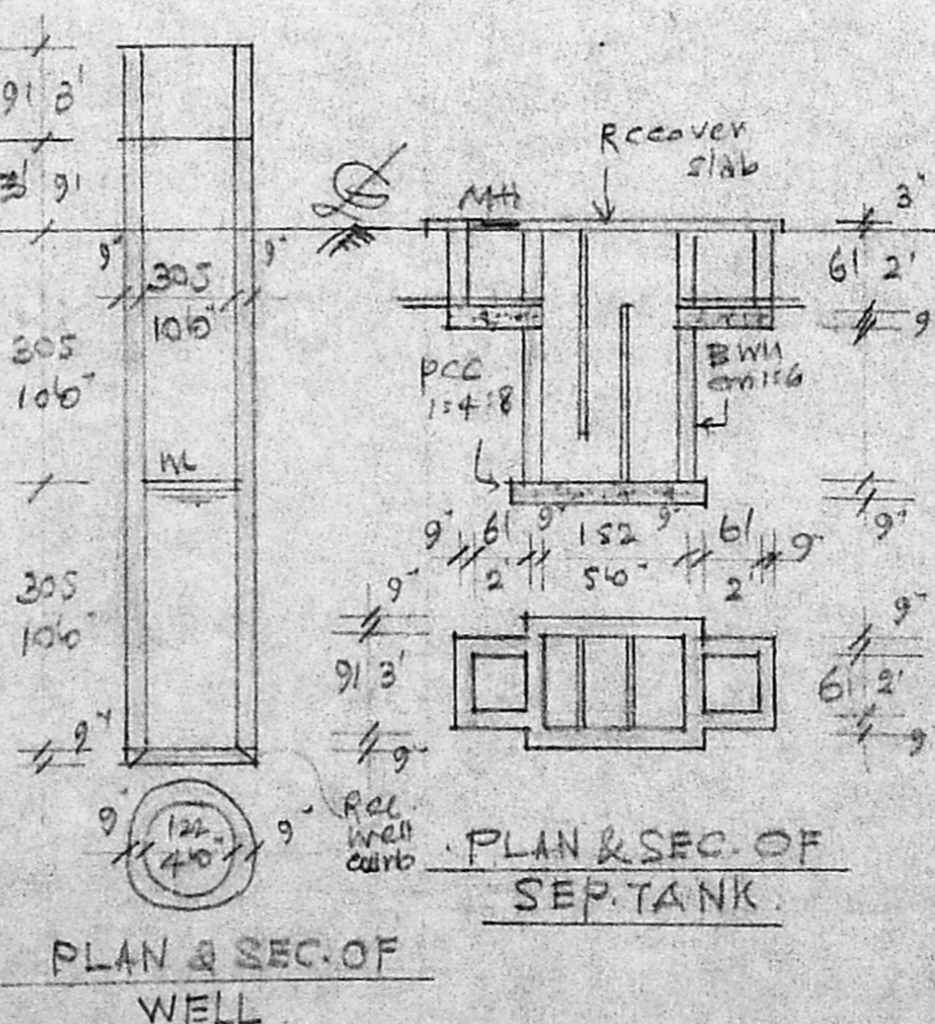
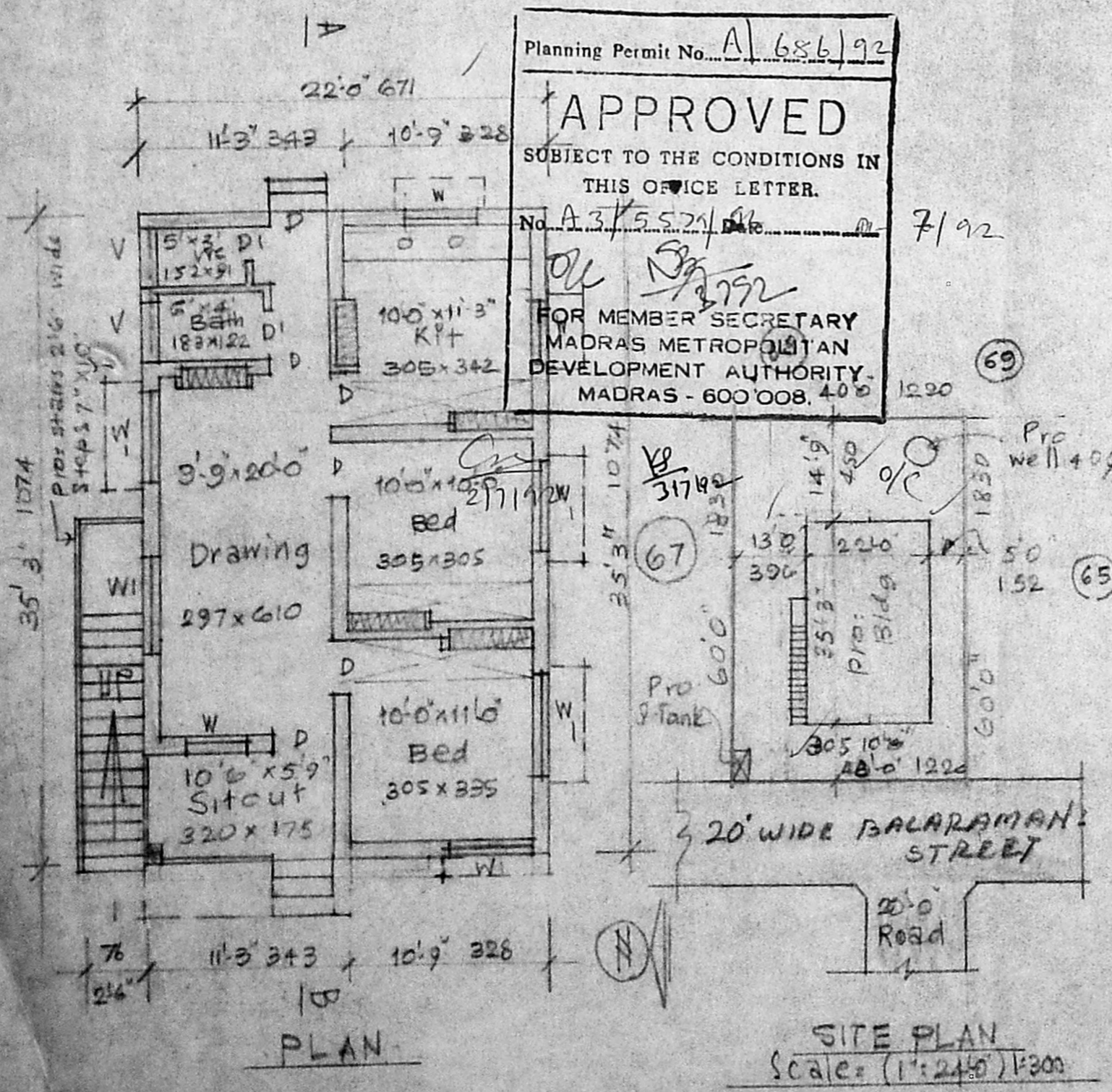

plot Area	2400	S-ft
plinth Area	776	S-ft
open space	1624	S-ft

B. Jayaraman
 owner
A. Arunachalam
 A. ARUNACHALAM, D.C.E.
 CORPORATION LICENSED SURVEYOR
 ALANDUR, AMBATTUR, TENNISPALY S.N.O. 91
 2, KALINGAR KARUN, NIDHI ROAD
 SALIGRAMAM, MADRAS-93

Engineer